



# "PROVISION OF MISSING FACILITIES FOR THE SHAIKH AYAZ UNIVERSITY SHIKARPUR"



**EXTERNAL DEVELOPMENT  
BOUNDARY WALL  
TENDER DRAWINGS  
APRIL, 2022**

DESIGN BY



**NEW VISION ENGINEERING CONSULTANT**

HEAD OFFICE:

Office No.B-6 Second Floor Masood Arcade  
IJP Road Islamabad.

Ph: +92-51-4848375, Fax: +92-51-4848375  
Email: [newvisionec@yahoo.com](mailto:newvisionec@yahoo.com)

REGIONAL OFFICE:

287-A Street # 6,  
Cavalry Ground ,Lahore  
Ph: +92-42-37250130

# LIST OF DRAWINGS

| S.NO.                        | DRAWING TITLE                  | DRG. NO |
|------------------------------|--------------------------------|---------|
| <b>ARCHITECTURE DRAWINGS</b> |                                |         |
| 1                            | LIST OF DRAWING                | LS-00   |
| 2                            | TOPO PLAN                      | TP-01   |
| 3                            | MASTER PLAN                    | M-01    |
| 4                            | BOUNDARY WALL PLAN             | BO-01   |
| 5                            | BOUNDARY WALL PLAN & ELEVATION | BO-02   |
| 6                            | BOUNDARY WALL PLAN & ELEVATION | BO-03   |
| 7                            | BOUNDARY WALL DETAIL           | BO-04   |

| ADDITION & REVISION |      |             |         |         |         |
|---------------------|------|-------------|---------|---------|---------|
| ADD. REV. NO.       | DATE | DESCRIPTION | DES. BY | CHK. BY | APP. BY |
|                     |      |             |         |         |         |
|                     |      |             |         |         |         |
|                     |      |             |         |         |         |
|                     |      |             |         |         |         |



**NEW VISION ENGINEERING CONSULTANT**

Head Office: Office No.B-6 Second Floor Masood Arcade  
IJP Road Islamabad.  
Ph: +92-51-4848375, Fax: +92-51-4848375  
Email: newvisionec@yahoo.com  
Regional Office: 287-A Street # 6, Cavalry Ground ,Lahore  
Ph: +92-42-37250130

PROJECT:

**"PROVISION OF MISSING FACILITIES FOR THE  
SHAIKH AYAZ UNIVERSITY SHIKARPUR"**

TITLE:

**LIST OF DRAWINGS**

CAD filename:

CLIENT:

**SHAIKH AYAZ UNIVERSITY SHIKARPUR**

DESIGNED BY:

AR.SALMAN

APPROVED BY:

DATE :

FEB, 2022

DRAWN BY:

RIZWAN

JOB NO.

SCALE:

N,T,S

DRG. NO.

LS-00

TOPO PLAN



# MASTER PLAN

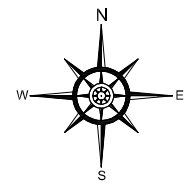
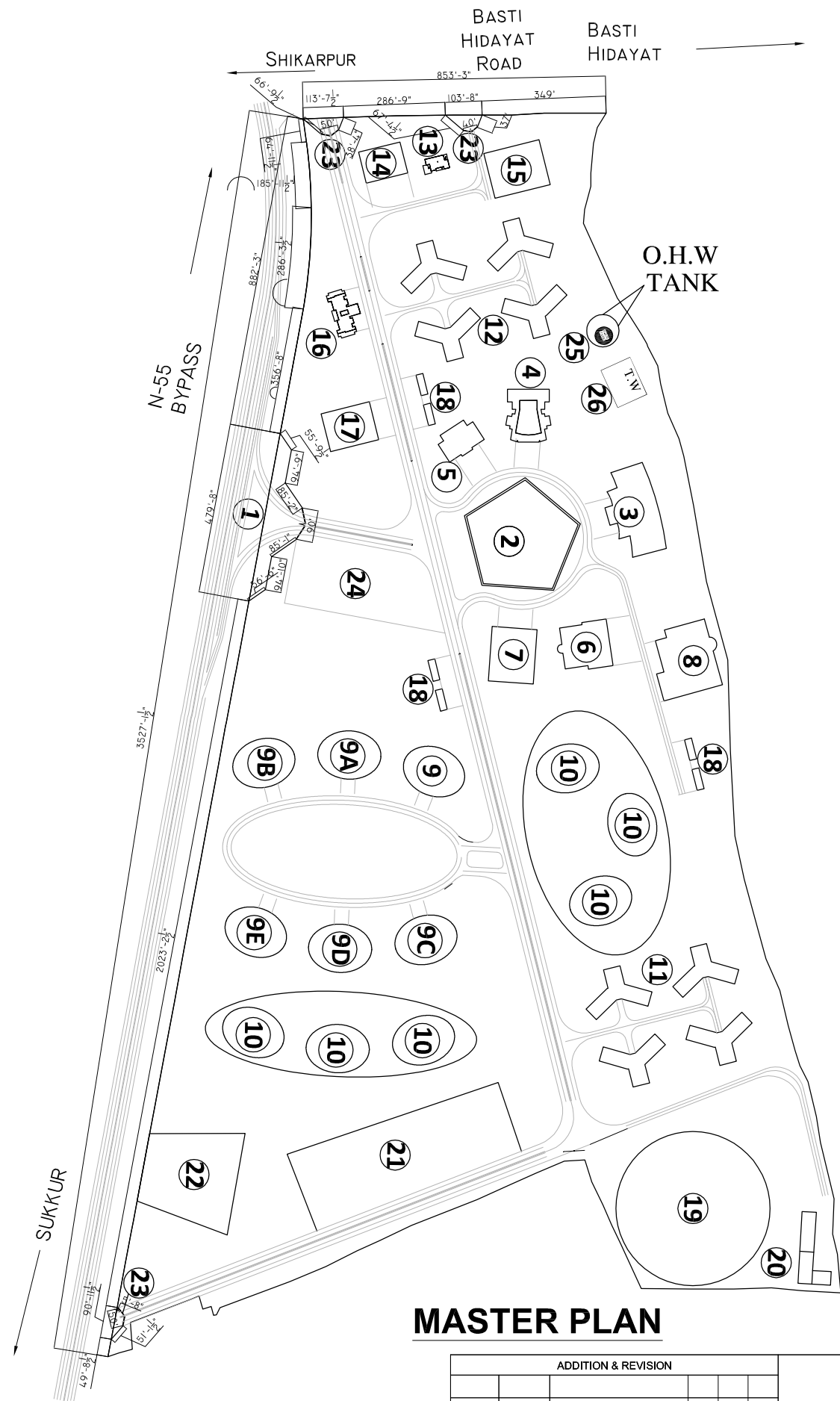

|  |                    |  |
|--|--------------------|--|
| TOTAL BOUNDARY WALL LENGTH ALONG RUSTAM ROAD       | TOTAL              | GATE LENGTH<br>GATE 01 = 40'<br>GATE 02 = 50'<br>TOTAL = 90' |
|  | 935'-0"            |  |
| TOTAL BOUNDARY WALL LENGTH ALONG NATIONAL HIGH WAY | 935'-90' = 845'    | GATE 01 = 90'<br>GATE 02 = 50'<br>TOTAL = 140'               |
|  | 3636'-0"           |  |
|  | 3636'-140' = 3496' |  |

| Sr.No | PROPOSED FACILITIES                  |
|-------|--------------------------------------|
| 1-    | MAIN ENTRANCE                        |
| 2-    | HERITAGE PARK                        |
| 3-    | ADMINISTRATION BLOCK                 |
| 4-    | AUDITORIUM                           |
| 5-    | LIBRARY                              |
| 6-    | MASJID                               |
| 7-    | COMMON FACILITIES                    |
| 8-    | SPORTS COMPLEX                       |
| 9-    | SCHOOL OF NATURAL SCIENCE            |
| 9A-   | SCHOOL OF ICT & MATHEMATICS          |
| 9B-   | SCHOOL OF MANAGEMENT SCIENCES        |
| 9C-   | SCHOOL OF ARTS & HUMANITIES          |
| 9D-   | SCHOOL OF AGRI & VETERINARY SCIENCES |
| 9E-   | SCHOOL OF FUEL & SUSTAINABLE ENERGY  |
| 10-   | FUTURE EXTENSION OF ACADEMIC BLOCKS  |

| Sr.No | PROPOSED FACILITIES                             |
|-------|---|
| 11-   | BOYS HOSTEL & BACHELORS MALE TEACHER HOSTEL     |
| 12-   | FEMALE HOSTEL & BACHELORS FEMALE TEACHER HOSTEL |
| 13-   | VC RESIDENCE                                    |
| 14-   | FEMALE TEACHER ACCOMMODATION                    |
| 15-   | SCHOOL  |
| 16-   | GUEST HOUSE                                     |
| 17-   | SECURITY & DISASTER MANAGEMENT                  |
| 18-   | PUBLIC TOILETS                                  |
| 19-   | SITE FOR AGRICULTURE RESEARCH                   |
| 20-   | SEWERAGE TREATMENT PLANT                        |
| 21-   | TRANSPORT SECTION                               |
| 22-   | COMMERCIAL AREA                                 |
| 23-   | SIDE ENTRANCE                                   |
| 24-   | PARKING   |
| 25-   | OVER HEAD WATER TANK                            |
| 26-   | TUBE WELL                                       |

### MASTER PLAN

| ADDITION & REVISION |          |      |             |         |         |         |
|---------------------|----------|------|-------------|---------|---------|---------|
| ADD.                | REV. NO. | DATE | DESCRIPTION | DES. BY | CHK. BY | APP. BY |
|                     |          |      |             |         |         |         |
|                     |          |      |             |         |         |         |
|                     |          |      |             |         |         |         |
|                     |          |      |             |         |         |         |
|                     |          |      |             |         |         |         |
|                     |          |      |             |         |         |         |
|                     |          |      |             |         |         |         |
|                     |          |      |             |         |         |         |
|                     |          |      |             |         |         |         |
|                     |          |      |             |         |         |         |



#### NEW VISION ENGINEERING CONSULTANT

Head Office: Office No.B-6 Second Floor Masood Arcade IJP Road Islamabad.

Ph: +92-51-4848375, Fax: +92-51-4848375

Email: newvisionec@yahoo.com

Regional Office: 287-A Street # 6, Cavalry Ground, Lahore

Ph: +92-42-37250130

PROJECT:

"PROVISION OF MISSING FACILITIES FOR THE SHAIKH AYAZ UNIVERSITY SHIKARPUR"

TITLE:

MASTER PLAN

CAD filename:

CLIENT:

SHAIKH AYAZ UNIVERSITY SHIKARPUR

DESIGNED BY:

AR.SALMAN

APPROVED BY:

DATE:

MARCH, 2022

DRAWN BY:

RIZWAN

JOB NO.

SCALE:

N.T.S

DRG. NO.

M-01

| AREA                                |                   |        |       |
|-------------------------------------|-------------------|--------|-------|
| Sq FT                               | Marla (272 sq ft) | kanal  | Acre  |
| 4,351,184                           | 15,997            | 799.85 | 99.98 |
| Total boundary Length = 10388.41 ft |                   |        |       |

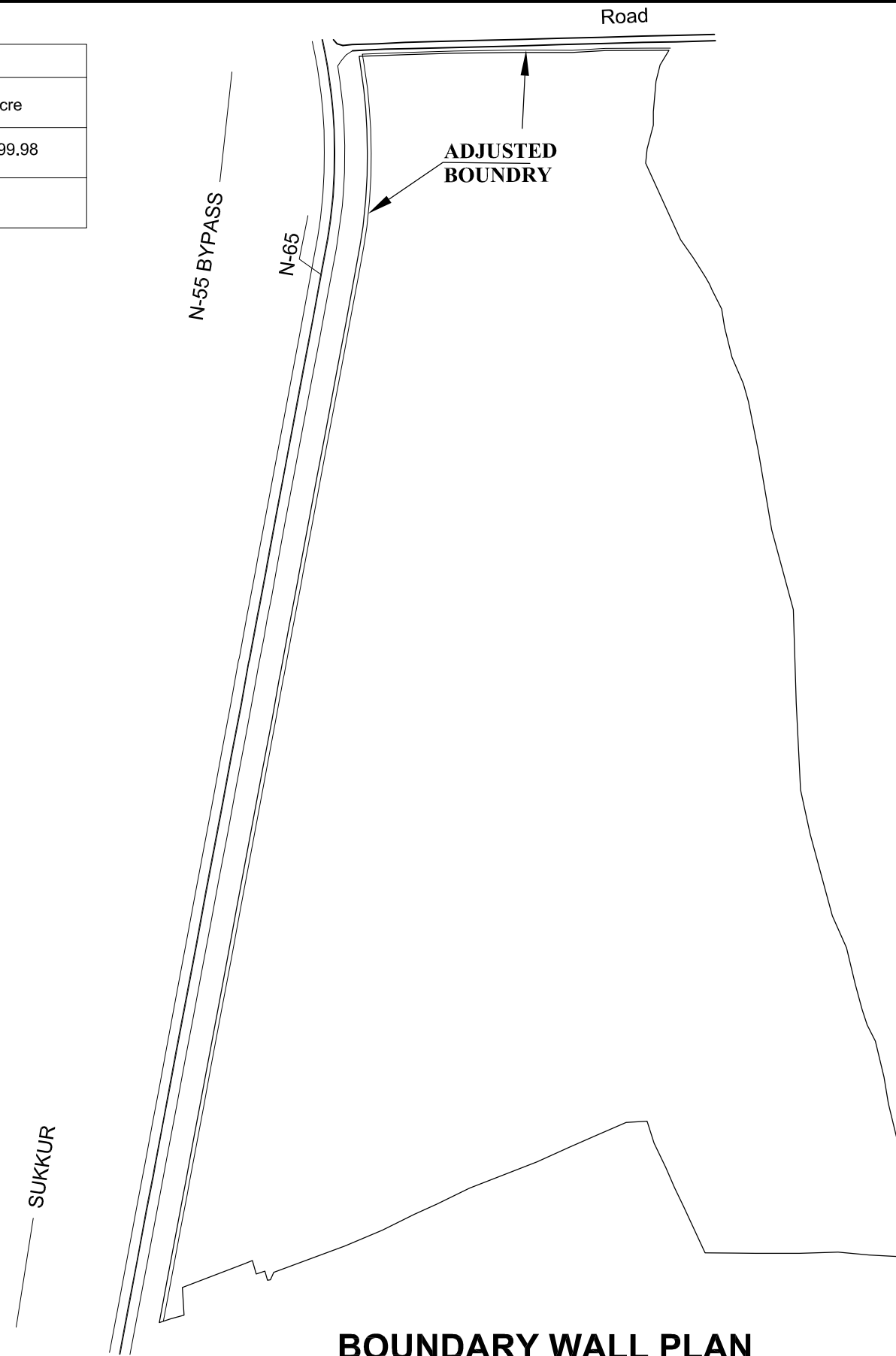

### BOUNDARY WALL PLAN

| ADDITION & REVISION |      |             |         |         |         |
|---------------------|------|-------------|---------|---------|---------|
| ADD. REV. NO.       | DATE | DESCRIPTION | DES. BY | CHK. BY | APP. BY |
|                     |      |             |         |         |         |
|                     |      |             |         |         |         |
|                     |      |             |         |         |         |
|                     |      |             |         |         |         |
|                     |      |             |         |         |         |
|                     |      |             |         |         |         |
|                     |      |             |         |         |         |



**NEW VISION ENGINEERING CONSULTANT**  
 Head Office: Office No.B-6 Second Floor Masood Arcade  
 IJP Road Islamabad.  
 Ph: +92-51-4848375, Fax: +92-51-4848375  
 Email: newvisionec@yahoo.com  
 Regional Office: 287-A Street # 6, Cavalry Ground ,Lahore  
 Ph: +92-42-37250130

|               |   |  |
|---------------|---|--|
| PROJECT:      | <b>"PROVISION OF MISSING FACILITIES FOR THE SHAIKH AYAZ UNIVERSITY SHIKARPUR"</b> |  |
| TITLE:        | <b>BOUNDARY WALL PLAN</b>   |  |
| CAD filename: |   |  |

|              |   |           |
|--------------|---|-----------|
| CLIENT:      | <b>SHAIKH AYAZ UNIVERSITY SHIKARPUR</b> |           |
| DESIGNED BY: | APPROVED BY:                            | DATE :    |
| AR.SALMAN    |   | FEB. 2022 |
| DRAWN BY:    | JOB NO.                                 | SCALE:    |
| RIZWAN       |   | N.T.S     |
| DRG. NO.     | B-01                                    |           |

3D VIEW



**BOUNDARY WALL ALONG RUSTAM ROAD**



**BOUNDARY WALL ALONG NATIONAL HIGHWAY**

ARCHITECTURE

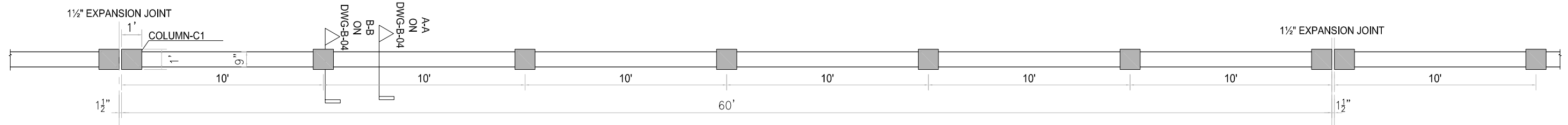

**BOUNDARY WALL PLAN**

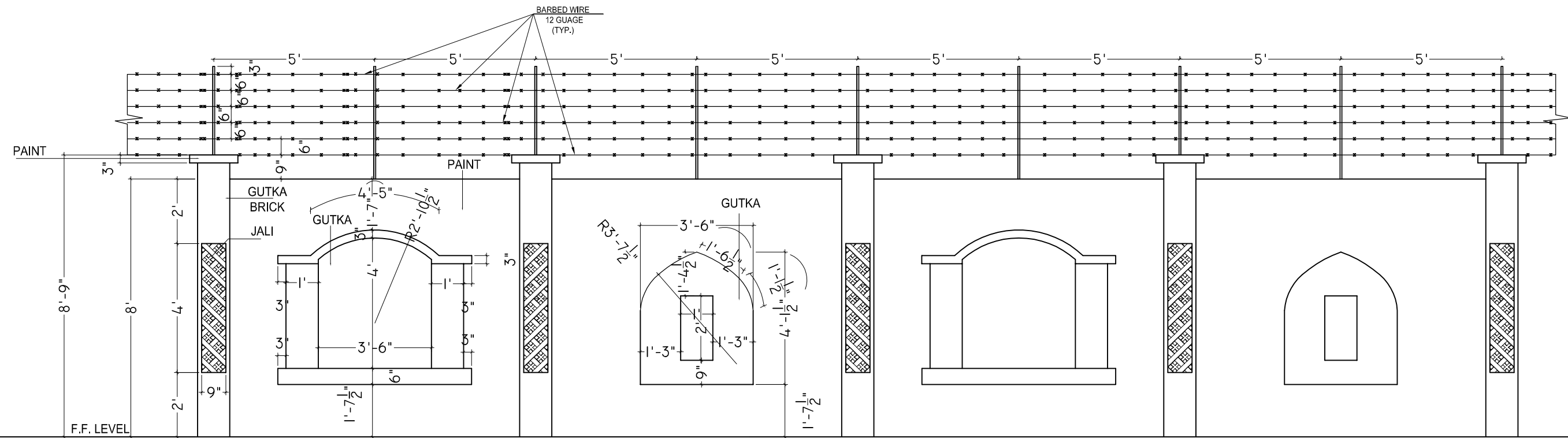

**BOUNDARY WALL ALONG NATIONAL HIGHWAY  
FRONT ELEVATION**

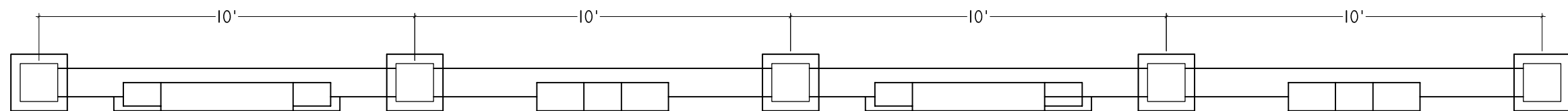

**BOUNDARY WALL ALONG NATIONAL HIGHWAY  
PLAN**

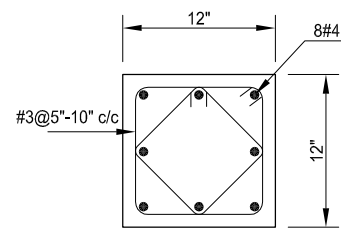

**COLUMN (1)**

| ADDITION & REVISION |      |             |         |         |
|---------------------|------|-------------|---------|---------|
| ADD. REV. NO.       | DATE | DESCRIPTION | DES. BY | CHK. BY |
|                     |      |             |         |         |
|                     |      |             |         |         |
|                     |      |             |         |         |
|                     |      |             |         |         |
|                     |      |             |         |         |
|                     |      |             |         |         |
|                     |      |             |         |         |



**NEW VISION ENGINEERING CONSULTANT**

Head Office: Office No.B-6 Second Floor Masood Arcade  
IJP Road Islamabad.  
Ph: +92-51-4848375, Fax: +92-51-4848375  
Email: newvisionec@yahoo.com  
Regional Office: 287-A Street # 6, Cavalry Ground ,Lahore  
Ph: +92-42-37250130

|   |  |
|---|--|
| PROJECT:<br><b>"PROVISION OF MISSING FACILITIES FOR THE<br/>SHAIKH AYAZ UNIVERSITY SHIKARPUR"</b> | CLIENT:<br><b>SHAIKH AYAZ UNIVERSITY SHIKARPUR</b> |
| TITLE:<br><b>BOUNDARY WALL PLAN &amp;<br/>ELEVATION</b>   | DESIGNED BY:<br>AR.SALMAN                          |
| CAD filename:   | APPROVED BY:                                       |
|   | DRAWN BY:<br>RIZWAN                                |
|   | DATE :<br>FEB. 2022                                |
|   | JOB NO.  |
|   | SCALE:<br>N.T.S                                    |
|   | DRG. NO.<br>BO-02                                  |

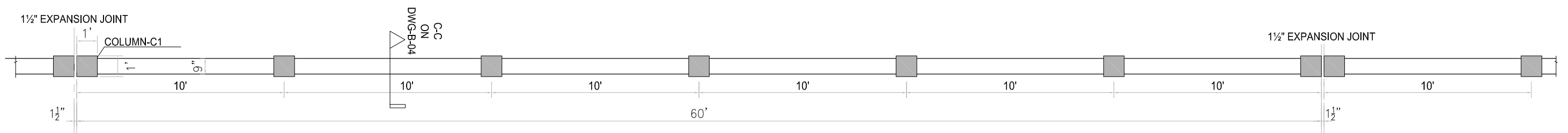

**BOUNDARY WALL PLAN**

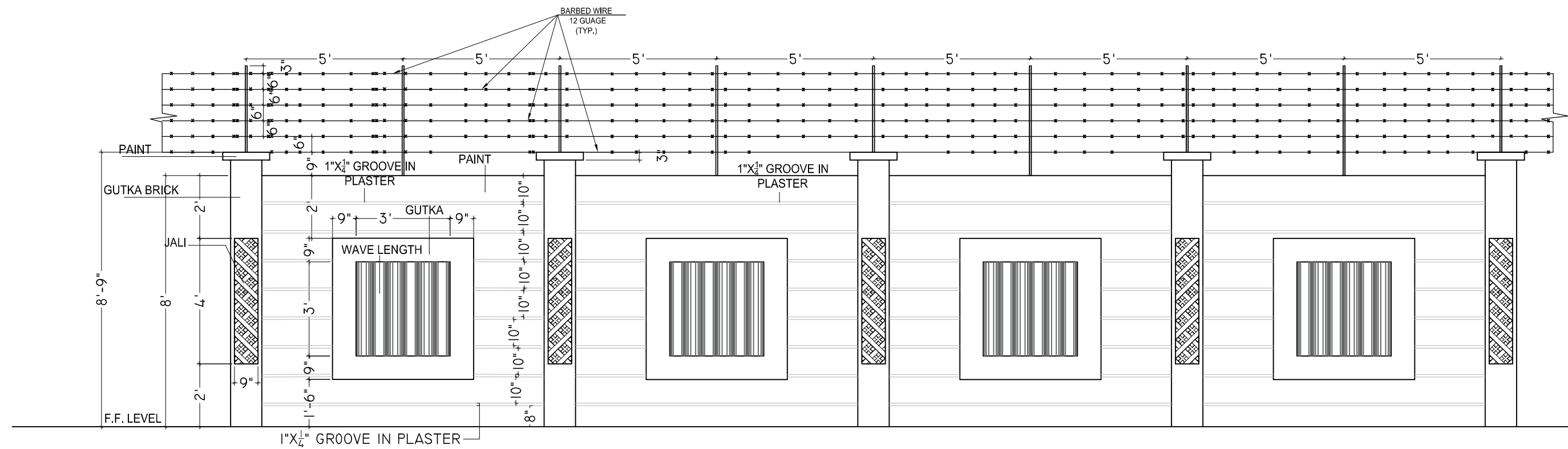

**BOUNDARY WALL ALONG RUSTAM ROAD FRONT ELEVATION**

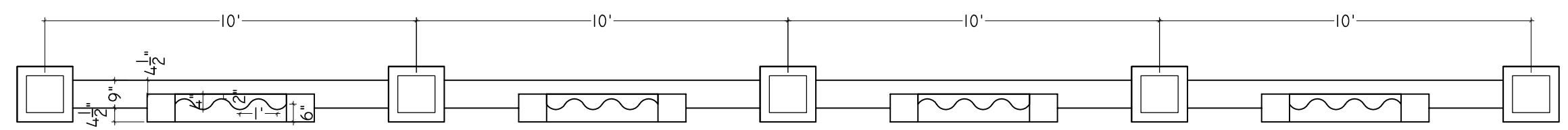

**BOUNDARY WALL ALONG RUSTAM ROAD PLAN**

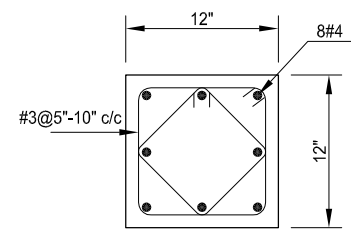

**COLUMN (1)**

| ADDITION & REVISION |      |             |         |         |
|---------------------|------|-------------|---------|---------|
| ADD. REV. NO.       | DATE | DESCRIPTION | DES. BY | CHK. BY |
|                     |      |             |         |         |
|                     |      |             |         |         |
|                     |      |             |         |         |
|                     |      |             |         |         |



**NEW VISION ENGINEERING CONSULTANT**  
 Head Office: Office No.B-6 Second Floor Masood Arcade  
 IJP Road Islamabad.  
 Ph: +92-51-4848375, Fax: +92-51-4848375  
 Email: newvisionec@yahoo.com  
 Regional Office: 287-A Street # 6, Cavalry Ground ,Lahore  
 Ph: +92-42-37250130

PROJECT: "PROVISION OF MISSING FACILITIES FOR THE SHAIKH AYAZ UNIVERSITY SHIKARPUR"  
 TITLE: **BOUNDARY WALL PLAN & ELEVATION**  
 CAD filename:

CLIENT: **SHAIKH AYAZ UNIVERSITY SHIKARPUR**  
 DESIGNED BY: AR.SALMAN  
 APPROVED BY: [Signature]  
 DATE: FEB. 2022  
 DRAWN BY: RIZWAN  
 JOB NO.: [Blank]  
 SCALE: N.T.S  
 DRG. NO.: [Blank]  
 BO-03

